

2

Schreiber & Winkelman Inc.

RE: Minor subdivision Eden Self Storage - 8750 S. Main St.

Dear Honorable Members,

We're requesting an amendment to our existing Special Use Permit due to subdividing the property at 8750 S. Main Street.

Thankfully
Don Schreiber



NORTHEASTLY CORNER OF LANDS FORMERLY OWNED BY KETTIG

271.57'

440.95'

EASTERLY LINE OF LOT 44
WESTERLY LINE OF LOT 56

SOUTHWESTLY CORNER OF LANDS FORMERLY OWNED BY KETTIG

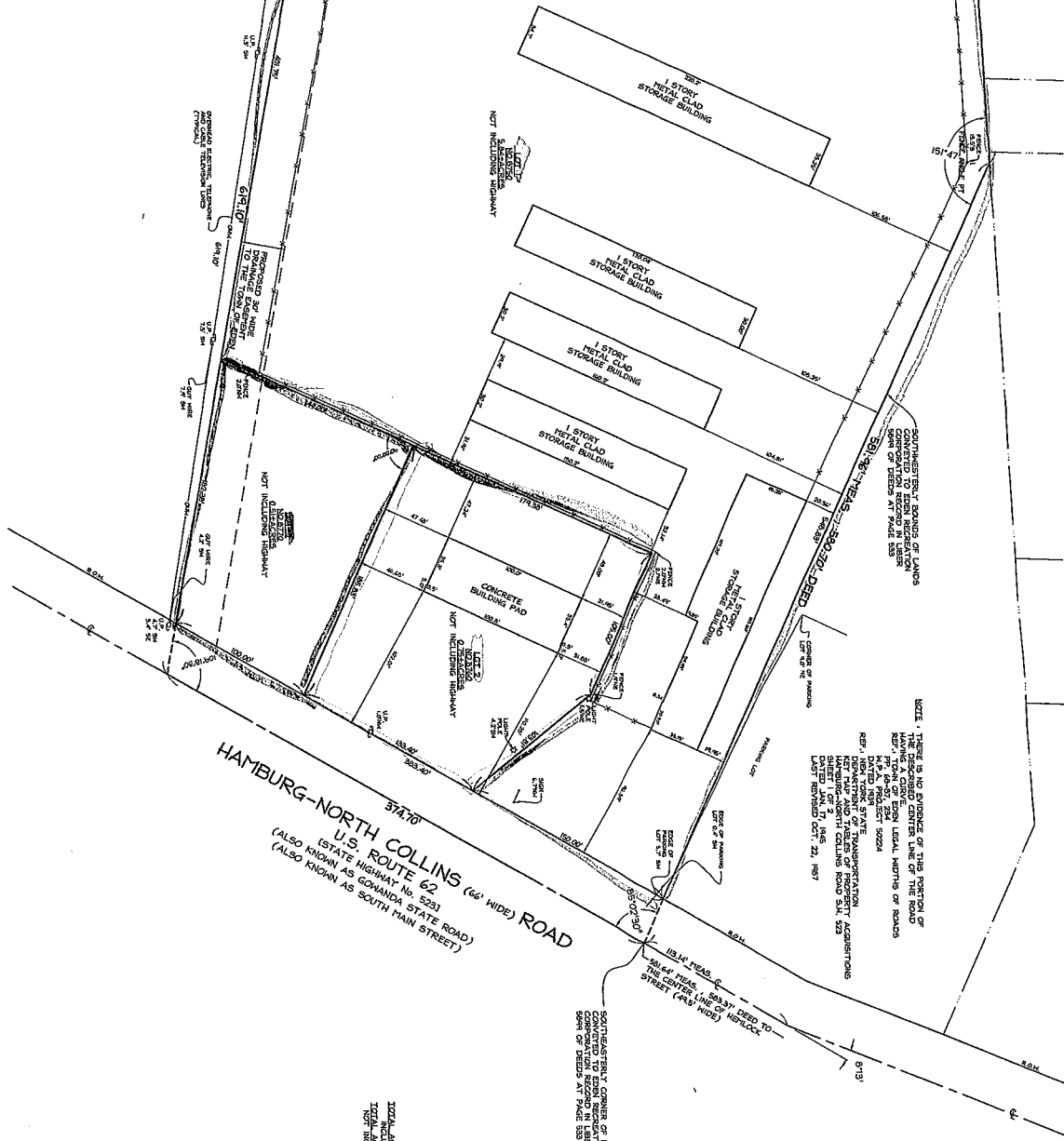

SOUTHWESTLY CORNER OF LANDS FORMERLY OWNED BY KETTIG

NOTE: THERE IS NO EVIDENCE OF THE PORTION OF HAMBURG-NORTH U.S. ROUTE 62 (66' WIDE) ROAD (ALSO KNOWN AS SOUTH MAIN STREET) WHICH WAS ABANDONED BY THE STATE OF NEW YORK IN 1967. THE CENTER LINE OF THE ROAD IS SHOWN ON THIS SHEET FOR REFERENCE ONLY. THE CENTER LINE OF THE ROAD IS SHOWN ON SHEET 1 OF 2, 1967. THE CENTER LINE OF THE ROAD IS SHOWN ON SHEET 1 OF 2, 1967.

HAMBURG-NORTH U.S. ROUTE 62 (66' WIDE) ROAD
ESTATE HIGHWAY No. 5231
(ALSO KNOWN AS GOMANDA STATE ROAD)
(ALSO KNOWN AS SOUTH MAIN STREET)

PROFESSIONAL ENGINEER'S EXAMINATION REPORT
DATE OF EXAMINATION: 10/15/2013
EXAMINER: JOHN J. HUSSNER, P.E.



JOHN J. HUSSNER & CLAYTON, INC.
1555 LARK DRIVE ROAD, SUITE 200, BUFFALO, NY 14203
PHONE: 716-871-1234 FAX: 716-871-5678
E-MAIL: JOHN.HUSSNER@JHUSSENER.COM
DATE OF SURVEY: 03/25/13
SCALE: 1" = 40'
PROJECT NO.: 035-0002

TOTAL AREA: 1.2 ACRES
INCLUDING HIGHWAY
AND NOT INCLUDING HIGHWAY

